

## SPLASH PAD RENDERINGS



For more information email us at:  
[info@lakecountryrotarysplashpad.com](mailto:info@lakecountryrotarysplashpad.com)



What is...

**BIG & COOL & WET & FUN,**  
and coming to Nixon Park in Hartland?

The Lake Country Rotary and Lake Country Foundation are planning the construction of a Splash Pad in Nixon Park. The goal is to raise \$300,000 in cash and in-kind donations to complete the construction of the splash pad. Both the Lake Country Foundation and the Lake Country Rotary have committed funds for the project.

Anticipated Grand Opening—Summer 2012.

### DONATION GUIDE



[www.lakecountryrotarysplashpad.com](http://www.lakecountryrotarysplashpad.com)

## DROPLET - \$25

Carry your favorite drink in a stylish Splash Pad bottle.



## BIG SPLASH - \$10,000

Naming rights as an "owner" of a particular spray feature located in the splash pad or naming rights of a pavilion. Plaque sizes to be determined.

## SPLASH PAD PARTNER - > \$20,000

Contact us to discuss larger contributions and recognition as a splash pad project partner.

## RIPPLE - \$250

Company or Family name recognition on Master Donor Splash Park Sign. Location yet to be determined.

## SWELL - \$1,000

Company or Family name listed on a permanent cast aluminum plaque mounted to the pillar on one end of the buffer wall next to the splash pad.

## WAVE - \$2,500

Your own individual 8"x14" cast aluminum plaque, mounted to the buffer wall next to the splash pad.

## TIDAL WAVE - \$5,000

Your choice of a permanent "bench" plaque, a "table and chair set" plaque in one of the pavilions or an individual plaque mounted on one of the pillars on either end of the buffer wall. Plaque sizes to be determined.

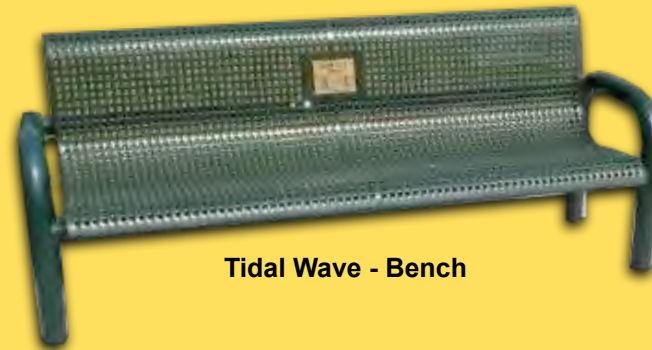

Tidal Wave - Bench



Big Splash - Spray Feature

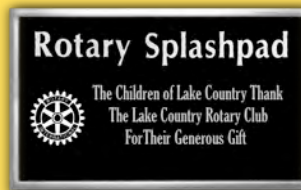

Tidal Wave - Pillar



Wave - Buffer Wall



Tidal Wave - Table Set

**All donors of any amount will be recognized on our website!  
All Businesses donating over \$500 will receive a plaque to display in their business as a supporter.  
Plaque location fixtures pictured are for example only. Final fixtures may vary in style.**



On behalf of the Lake Country Rotary and the Lake Country Foundation, we ask your support of our Club's plans to build a splash pad in Nixon Park, downtown Hartland. We anticipate that this splash pad will enhance our community and bring in folks from near and far. We hope that it may spark additional growth for businesses like yours and serve as an overall improvement to the lifestyle in our great Lake Country area.

#### What is a Splash Pad?

A splash pad combines the sensations of water movements and interactive play elements in a safe "zero-depth" water play area. There is no need for lifeguards and virtually no drowning risk. The play area is constructed on a concrete slab with various water features that spray water in different patterns and directions, cooling off the visitors on those hot summer days.

#### Where will it be located?

It will be located in Nixon Park. You'll find in this packet a blueprint diagram showing how we hope it would be laid out in Nixon Park to provide for family-friendly entertainment in the Lake Country Area.

#### How much will it cost to build?

The total anticipated project budget is \$300,000. The Lake Country Foundation and Lake Country Rotary Club already have some funds earmarked for this project and we are seeking contributions from generous donors committed to the Lake Country Area. We are also seeking in-kind donations.

#### How can you help?

We would love to put a permanent stamp on this project with your company's name and/or logo in show of your direct financial support of this project. The enclosed donation guide includes our various donor levels and recognition. In addition, in-kind services for things like concrete, plumbing, landscaping, masonry, and other skilled trades, will be accepted. Further, donations of auction items are welcome to use at a fundraiser being planned for February of 2012. Finally, I ask that, if possible, you hang the enclosed poster and set out the enclosed brochures for your employees, customers or patrons.

#### How do I learn more?

Visit our website at [lakecountryrotarysplashpad.com](http://lakecountryrotarysplashpad.com). We will be updating our website to reflect our fundraising efforts, display concept designs and recognize our sponsors.

Thank you in advance for your consideration and support. If you have questions or wish to discuss the project further, including discuss sponsorship opportunities that may not be listed on the brochure, please feel free to call Mike Kaiser at 262-367-2181.

Mike Kaiser, Project Co-Chair

Keith Kindred, Project Co-Chair

Lake Country  
Rotary

# Splash Pad



# ROTARY SPLASH PAD CONCEPT PLAN

BEING A PART OF THE NE. 1/4 OF SECTION 13, T.7N., R.18E., VILLAGE OF HARTLAND, WAUKESHA COUNTY, WISCONSIN

PREPARED FOR:  
 LAKE COUNTY ROTARY CLUB  
 1000 W. WISCONSIN ST. SUITE 200  
 WAUKESHA, WISCONSIN 53186

PREPARED BY:  
 GUYA & PARTNER, INC. S.2282  
 1000 W. WISCONSIN ST. SUITE 200  
 WAUKESHA, WISCONSIN 53186  
 (262) 546-6855  
 GUYA.COM  
 ECONOMIC LANDSCAPE SUPPLY  
 AND GARDEN CENTER

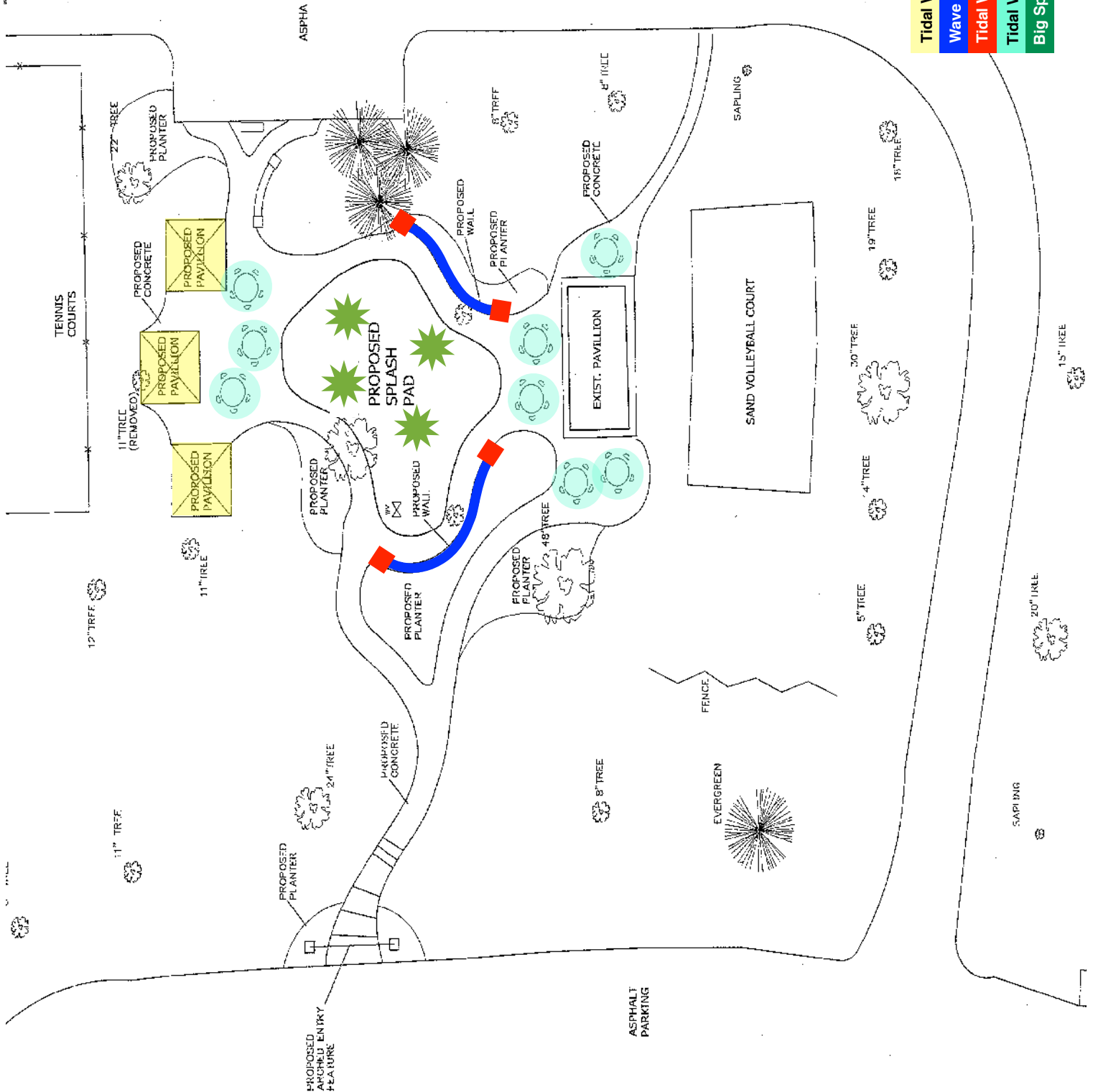
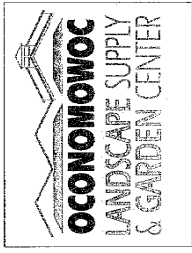
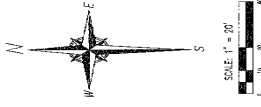

- Tidal Wave - Pavilion
- Wave - Buffer Wall
- Tidal Wave - Pillars
- Tidal Wave - Table Set
- Big Splash - Spray Feature



# Donor Form

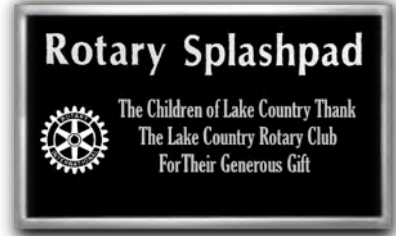

**DROPLET - \$25**

Carry your favorite drink in a stylish Splash Pad bottle.

**RIPPLE - \$250**

Company or Family name recognition on Master Donor Splash Park Sign. Location yet to be determined.

\_\_\_\_\_  
Please print or type your Company or Family Name

**SWELL - \$1,000**

Company or Family name listed on a permanent cast aluminum plaque mounted to the pillar on one end of the buffer wall next to the splash pad.

\_\_\_\_\_  
Please print or type your Company or Family Name

**WAVE - \$2,500**

Your own individual 8"x14" cast aluminum plaque, mounted to the buffer wall next to the splash pad.

**TIDAL WAVE - \$5,000**

Your choice of a permanent "bench" plaque, a "table and chair set" plaque in one of the pavilions or an individual plaque mounted on one of the pillars on either end of the buffer wall. Plaque sizes to be determined.

- Bench Naming
- Table & Chair Set Naming
- Pillar Plaque

**BIG SPLASH - \$10,000**

Naming rights as an "owner" of a particular spray feature located in the splash pad or naming rights of a pavilion. Plaques sizes to be determined.

- Spray Feature Naming
- Pavilion Naming

**SPLASH PAD PARTNER - > \$20,000**

Contact us to discuss larger contributions and recognition as a splash pad project partner.

### THREE PAYMENT OPTIONS AVAILABLE

#### 1. Check (Preferred)

Complete this form and mail it with your check to:  
Lake Country Foundation  
130 Capitol Drive - Hartland, WI 53029  
(Make checks payable to "Lake Country Foundation")

#### 2. Credit Card

Complete this form including credit card information below and either give it to your Rotary representative or mail it to the address above.

#### 3. Web Site

Pay via our secure PayPal account:  
[www.lakecountryrotarysplashpad.com](http://www.lakecountryrotarysplashpad.com)

- I will provide completed artwork in vector format for plaque content and send it to:  
Karl Scheife [competitor@wi.twcbc.com](mailto:competitor@wi.twcbc.com)
- I need help with the design. My ideas are written out on the back of this form. Please have someone contact me.

Company: \_\_\_\_\_

Name: \_\_\_\_\_

Address: \_\_\_\_\_

City: \_\_\_\_\_ State: \_\_\_\_\_ Zip: \_\_\_\_\_ Phone: \_\_\_\_\_

Email: \_\_\_\_\_

Credit Card Type: \_\_\_\_\_ Card #: \_\_\_\_\_

Expiration Date: \_\_\_\_\_ 3 Digit Security Code: \_\_\_\_\_



# Multi-Year Pledge Form

The Lake Country Foundation and Lake Country Rotary Club thank you for your support of the Lake Country Rotary Splash Pad. For gifts of \$2,500 or more, we will accept a current partial donation together with a pledge for completion of the gift. Please use this form to indicate your initial partial donation amount, future pledged amounts and the total amount of your gift.

Gifts including future pledged amounts will be recognized for the total gift and the total gift shall be made no later than December 31, 2013. Recognition will be formalized (i.e. plaque ordered and mounted) upon final payment. Should you have any questions about pledges, please contact Michael Kaiser at 262-367-2181 or email your questions to: [info@lakecountryrotarysplashpad.com](mailto:info@lakecountryrotarysplashpad.com)

## THREE PAYMENT OPTIONS AVAILABLE

1. **Check (Preferred)** - Fill out the **Splash Pad Donor Form** and mail it along with your check to:  
 Lake Country Foundation  
 130 Capitol Drive - Hartland, WI 53029 (Make checks payable to "Lake Country Foundation")
2. **Credit Card** - Fill out the **Splash Pad Donor Form** with credit card information at the bottom and either give both forms to your Rotary representative or mail them to the address above.
3. **Web Site** - Pay via our secure PayPal account  
[www.lakecountryrotarysplashpad.com](http://www.lakecountryrotarysplashpad.com)

### INSTRUCTIONS

Please fill out the breakdown of your donation in the form on the right.

Then sign below after printing the Sponsor Name and your name, together with your relationship to the Sponsor where appropriate (i.e. President).

	Pledge Amount	Pledge Date
Initial Pledge		
Pledge #2		
Pledge #3*		
<b>Total Pledge</b>		

\* No later than 12/31/2013

Pledge reminders will be sent via the address below or via email 30 days prior, to each of your listed pledge dates.

Company/Sponsor Name: \_\_\_\_\_

Contact: \_\_\_\_\_

Relationship: \_\_\_\_\_

Signature: \_\_\_\_\_ Date: \_\_\_\_\_